



# COVID 19 Morning Update



**Jefferson Regional** Medical Center



# COVID Statistics

(E. Bolton)

- **Arkansas**

- AR Positive cases = 232
- AR Positive Cases Associated with JRMC = 34
- AR Negative Cases Associated with JRMC = 74

- **Jefferson Regional (Currently Admitted)**

- Positive COVID 19 = 8
- Pending COVID 19 = 16
- Negative COVID 19 = 33



# Education



**Jefferson Regional** Medical Center



# Employee Updates

You can access the employee page via the intranet or the toolbar in Allscripts.

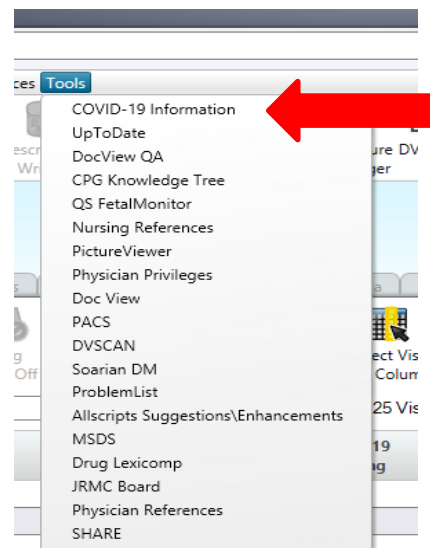
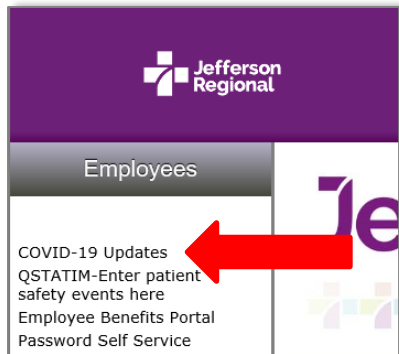

Jefferson Regional  
CONTACT | NEWS | GIVING + SUPPORT | REFERRING PROVIDERS | PATIENT PORTAL | EMPLOYEE/BOARD | Q

FIND A DOCTOR SERVICES PATIENTS & VISITORS ABOUT CAREERS

## COVID-19 Employee Update

**March 24, 2020** Updated Daily

PDF Resources:

- [Tips to manage your health at home](#)
- [What to do if you sick with COVID-19](#)
- [Swab collection techniques](#)

**Update:**

- PPE Conservation
  - Preserving PPE will be an ongoing daily shared goal between our caregivers and Central Supply department. Jefferson Regional sees PPE availability and preservation as one of our top priorities during the COVID-19 pandemic. We want to encourage care providers to understand the required PPE, the proper way to utilize it, and take part in ways to preserve it. Guidelines have been given to all employees via our leadership team. If you have questions, please reach out to your manager.



# Header Update

The Infection Control Department is updating the patients Header in Allscripts with information regarding isolation for positive and pending COVID-9 testing.

The following enhancements have been made:

- Positive and pending COVID 19 notifications have been moved down, placed in all caps, and red font to draw attention.
- The non-COVID infection control prevention notifications will remain where they always have been.

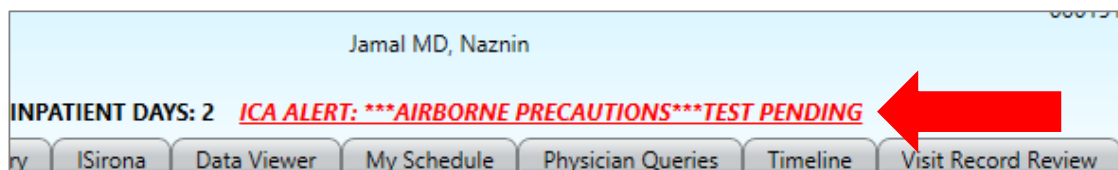
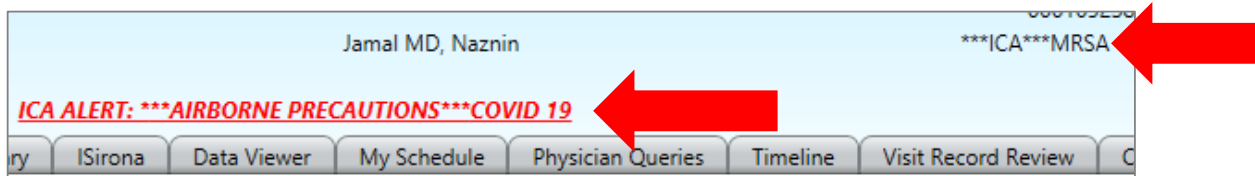



# Stool and Urine COVID19

Due to the fact that the COVID-19 virus is shed in the stool and urine you must use the following precautions when caring for Positive/ Suspected COVID-19 patients.

- Isolate patients in private rooms or cohort them in the same room using contact isolation precautions when entering the room.
- STRICT HAND HYGIENE WITH **SOAP AND WATER** MUST BE OBSERVED BY ALL HEALTH CARE PERSONNEL AND VISITORS ENTERING AND LEAVING THE ROOM.
- Wear gloves when entering the room.
- Wear a gown, when providing hands on pt. care or when there is anticipated contact with the patient environment. (ex: bathing, changing linens, cleaning pt room, turning pt, during head to toe assessment of pt).
- Change gloves after contact with material that may contain high concentrations of COVID-19. (feces, bedside commodes, etc.)
- Carefully remove gloves and gown before leaving the patients room and wash hands with **soap and water** immediately.
- Dedicate items to a single patient infected with COVID-19. Use disposable equipment when possible. (i.e., thermometer, stethoscope, blood pressure cuff, pillows, etc). Any equipment to be used on other patients MUST be cleaned and disinfected with a disinfectant containing bleach before continued use.
- Contain all linens in laundry bags in patient's room before transporting to soiled utility area. Linens must not be shared with other patients on the floor.



# Visitation Update

Any visitation to closed units (ICU, 2CE, 3CE) needs to be approved by calling Michelle Powell in the Command Center (3134) or by contacting PBX (7911).



# Other Command Center Updates



**Jefferson Regional** Medical Center





# Bed Report

(L. Cobb)

Bed Report 03.25.2020 AM

	Room Numbers												Key for PVT	
Blocked Semi-Privates	2323a-adm	3184a-adm	3185b-adm	3186a-adm	3187b-adm	3256b-adm	3257b-adm	3258b-adm	3260b-adm	3263b-m d	3305a-adm	3307a-adm	3308a-adm	CA-cancer
Blocked for Infection	2333						3313a-adm	3314a-adm	3316a-adm	3323a-adm	3324a-adm	3330a-adm	3350a-adm	PO- Postop
Inmate (grey = active d/c order)	3328 03.21	7619560	3352 03.23	7619958	3359 03.24	7621338	3356 03.24	7620641			3363b-adm	3364a-adm	3365a-adm	MD-MD req
Blocked Repair	3362 leak										3366a-adm	3371a-adm	3372a-adm	PED- pedi
Bariatric	0													SP-Spec Bd
Sitters	3367													PT- pt req
TB Rooms Available	2													HSP- hosp
Telemetry Units Available	3NW	7	Remote	36										CN req/pt
Bodies in Morgue LOS	INFANTS	1	1.23.20	1	02.09.20				ADULT	1	03.24.20			ADC - inmate

Floor	# Beds	#Rooms	Census	Target	Discharges	Anticipated Discharges	Transfer-In / Direct Admit / Admits	Surgery Cath Lab	Beds Available	COMMENTS
CDU/3CE	19	22	7	14	0	0	0	0	12	YELLOW ZONE
ICU	19	19	8	15	0	0	0	1	11	VENTS: 5 ICU ON VENTS C+2330, C+2334,
3NW	37	27	23	24	2	7	0	1	14	
3NE	40	27	19	24	0	1	0	2	21	
3CW	27	21	18	19	0	0	0	0	9	
2NE	28	24	13	16	1	6	0	1	15	
2CE	24	21	10	19	0	1	0	0	14	RED ZONE
PSYCH - Open	14	14	5	8	2	0	0	0	9	C+2201, C+2202, C+2203, C+2204, C+2205, C+2209
PSYCH -Closed	4	4	2		0	0	0	0	2	C+2210
REHAB	27	20	20	17	0	0	0	0	7	
2NW	22	15	7	10	0	0	0	0	15	
Labor & Delivery	7	7	1	0	0	0	0	0	6	
(Nursery)NS/NI/NE			5	5	0	0	0	0		
Med-surg/ICU Total	194	161	105	141	3	15	0	5	96	
Total	268	221	138	171	5	15	0	5	135	

	Current	Previous Day
ER Census	4	
ER To Be Admitted	0	
Adm Placed > 30 min		1
ER LOS (Prev. Day)		Goal
Admitted	227	230
DC LOS	139	140
Adm Placed > 30 min	2 \ 18	89% >30m
	AM	PM
ER Physician	Gray	Nichol
Mid Shift	Saba	
	Parlain	Epperson

Pediatric Patients	0				
Hospice Patients	0				
Dirty Rooms	0				
GLOS	3.13				



# Closed Unit Update

(M Powell)

- ICU = 8 Patients// 10 beds available
  - 2 Positive
  - 3 Pending
  - 1 Negative
  - 5 vents
- 2CE= 10 Patients// 11 beds available
  - 7 Positives
  - 2 Pending
- 3CE= 6 Patients// 16 beds available
  - 3 Pending
  - 1 negative



# Medication Update

(M Porter)

- Azithromycin
  - 217 - 500mg vials
  - 433 - 250mg tablets
  - 12 – 1gm susp
  - 4- 200mg/5ml 30ml susp
  - 4- 100mg/5ml susp
- Hydroxychloroquine
  - 1220 – 200mg tablets



# PPE Update

(L. Kennedy)

## PEP SUMMARY: 3/25/20

Category	ADJ QOH	DIOH
EYE Protection Total	1017	51
Glove Total	2233	68
Isolation Gown Blue Total	1900	14
Isolation Gown Yellow Total	13930	29
N95 Total	23960	126
Surgeons Mask Cone	37511	81
Surgeons Mask w/Eye Shield	21560	479
Surgeons Mask Reg Total	3455	13
Test COVID-19 Total	556	28
Test Flu Total	2166	39
Test Strep Total	2277	41



# Screening Staff Update

(W. Harris)

1. **This week's entrance screening schedule is covered.**
2. **A second laptop/scanner will be issued to both the employee and visitor entrance to allow for greater throughput.**
  - **We had some technical issues this a.m. that have since been resolved.**
3. **Visitors/employees that answer "Yes" to the screening questions should not be allowed to enter. If there are any issues with this, call the Command Center EXT. 3134.**
4. **Please continue to send Staffing Adequacy updates.**
  - **Nursing units do not need to respond to this as your staffing issues will be addressed during the Nursing Staffing Meetings.**
  - **We have several areas that are short on employees and some that are cancelling shifts. We are going to try to partner some of these departments to see if they can assist, given they have the skills needed to perform the job.**
5. **High risk employees who have been on Quarantine are continuing to be monitored and communicated with. Communication will continue with department heads in regards to their return.**

**Any Safety Concerns that would normally be mentioned in Safety huddle?**



# Resource Line Update

(A Harvey)

- 5p-12a shift= 15 Calls
- 12a-8a shift= 6 Calls
- Scheduled for testing at Urgent Care today= 2